

on balance 10/10/39

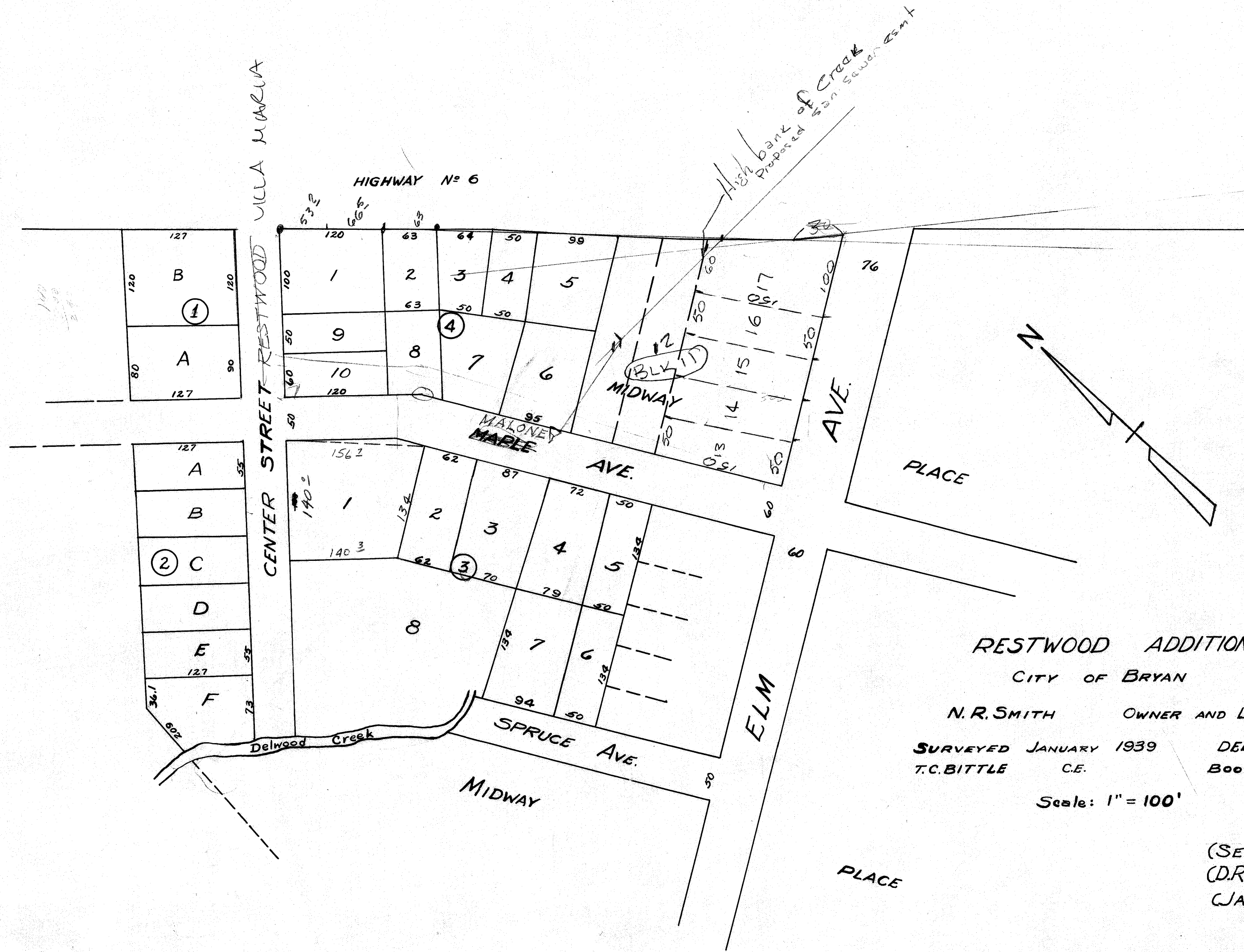

RESTWOOD ADDITION

CITY OF BRYAN

N. R. SMITH OWNER AND DEVELOPER

SURVEYED JANUARY 1939  
T. C. BITTLE C.E.

DEED RECORD  
Book 93 Pg. 123

Scale: 1" = 100'

(SEE NEXT SHEET)  
(D.R.: Book 99, Pg. 60)  
JAN. 26, 1939

303